

PLAN SHOWING THE PRO. DEMOLITION AND RECONSTRUCTION AT DOOR No. 3, GANGAI-AMMAN KOIL STREET, CHOLAIMEDU

MADRAS - DN. 80, SCALE = 1" = 8' 0" (1:100)
T.S. No. 131. BLOCK No. 21

SUB-DIVISION PLAN
SCALE = 1" = 32' 0"

SUB-DIVISION DETAILS

- (A) PORTION TOTAL EXTENT
1970.5 S.F. 183^{m²}
- (B) PORTION SUB-DIV. PLOT.
TOTAL EXTN. 3715 S.F. 345^{m²}
- TOTAL . 5685.5 S.F. 528^{m²}

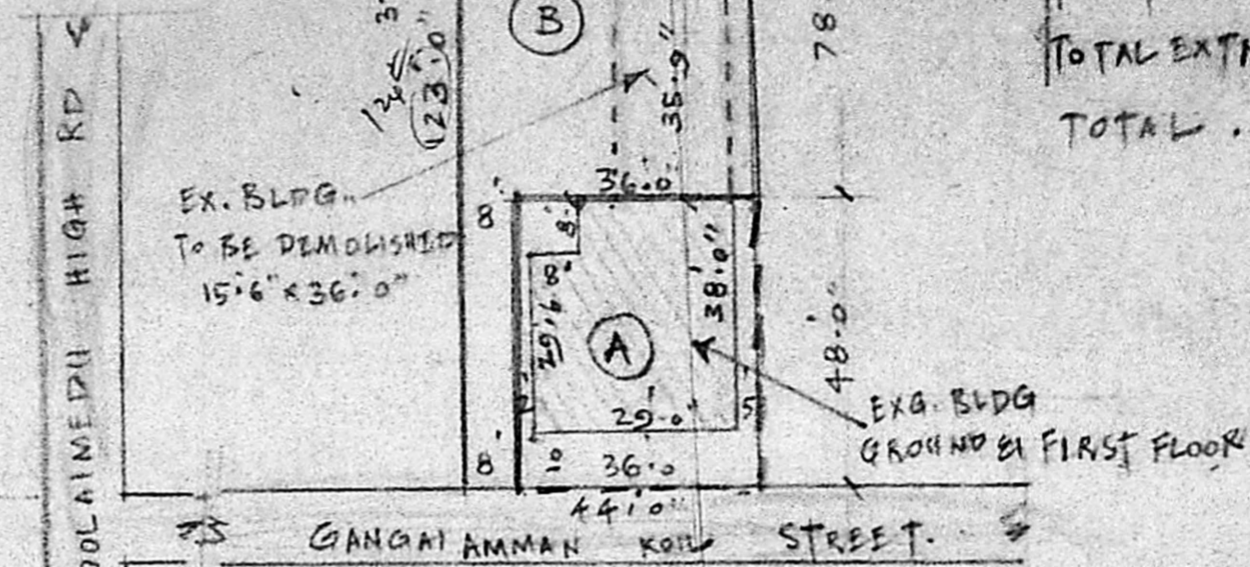
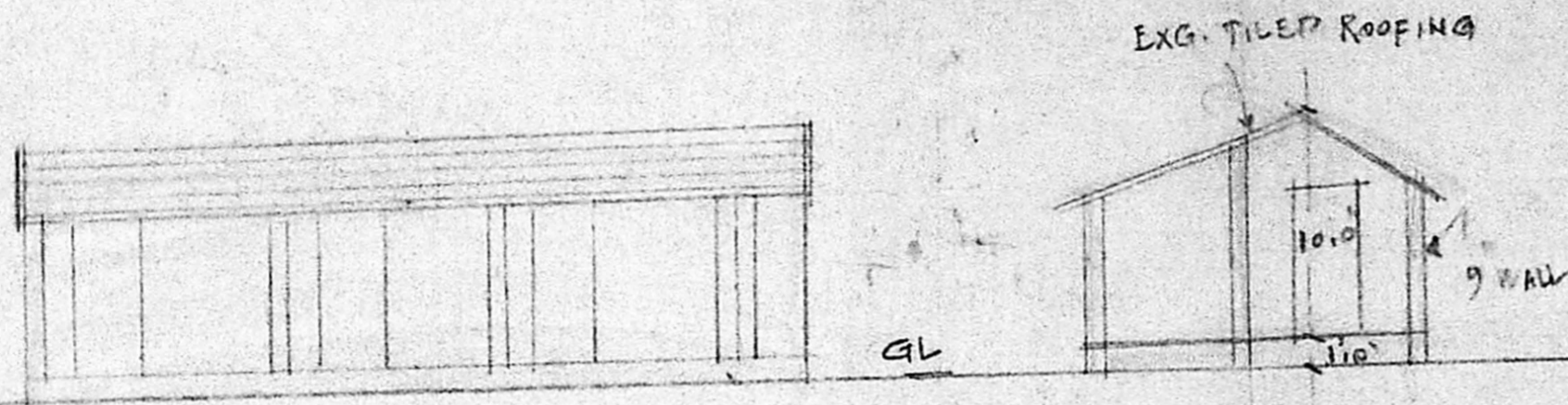

EXG. ELEVATION TO BE DEMOLISHED

Planning Permit No. A/922/90
APPROVED
SUBJECT TO THE CONDITIONS IN THIS OFFICE LETTER.
No. A1/11271/98 Date 27-2-90
o/c S. Jayar 23-7-90
FOR MEMBER SECRETARY
MADRAS METROPOLITAN
DEVELOPMENT AUTHORITY
MADRAS - 600 008.

SECTION ON A.B

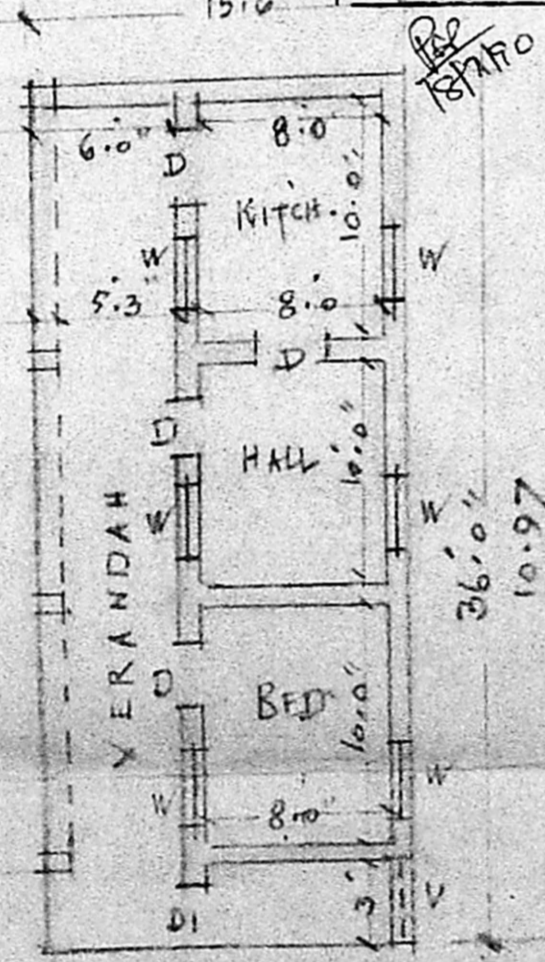

PRO. ELEVATION

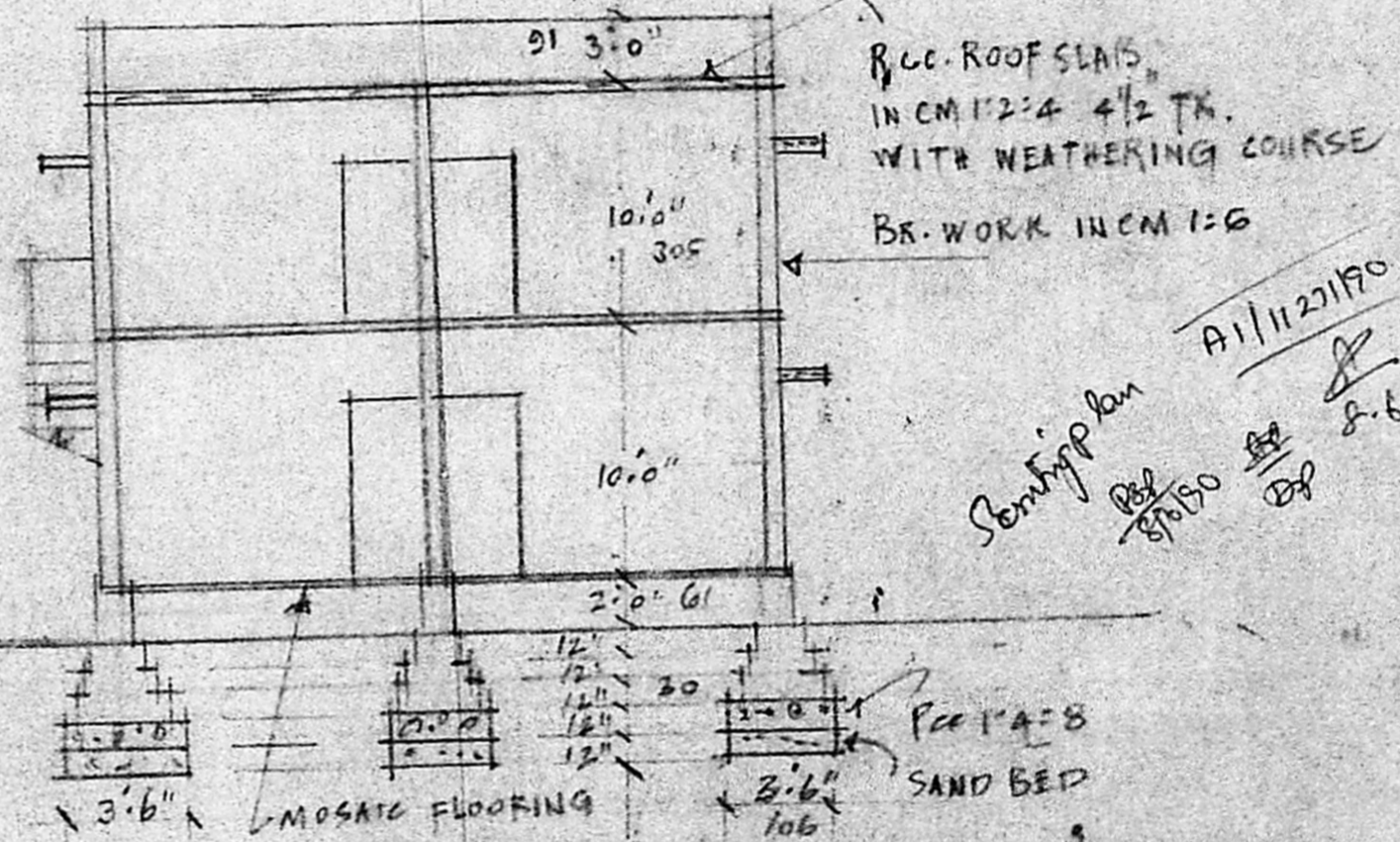

Semraj Ram
A1/11271/90
8.6.90

SECTION ON X-X

JOINERIES	
D. DOOR	3'0" x 7'0" 91x213
DI "	2'6" x 6'0" 75x182
W. WINDOW	2'0" x 4'0" 51x102
W1 "	3'0" x 5'0" 91x152
W2 "	5'0" x 5'0" 152x152
V. VENT.	3'0" x 2'0" 91x61

EXG. PLAN TO BE DEMOLISHED

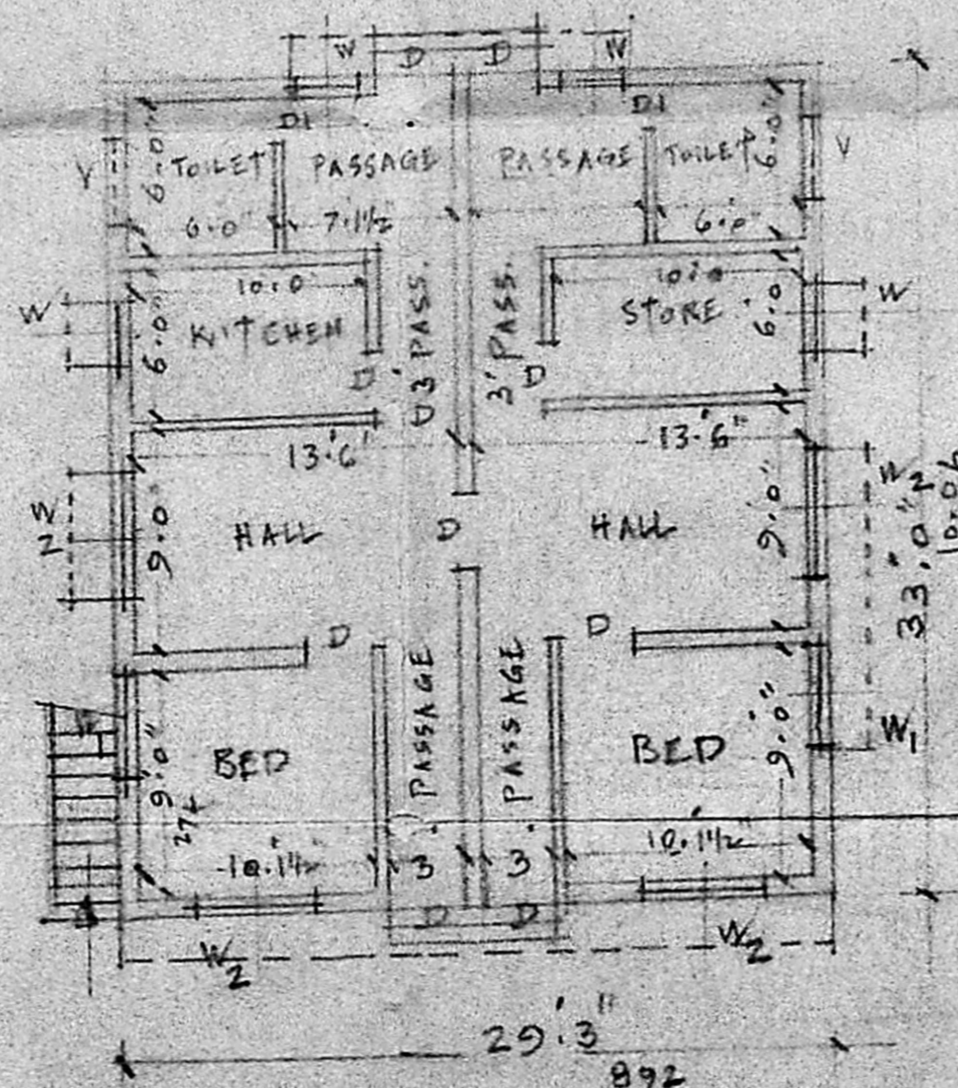

GROUND FLOOR

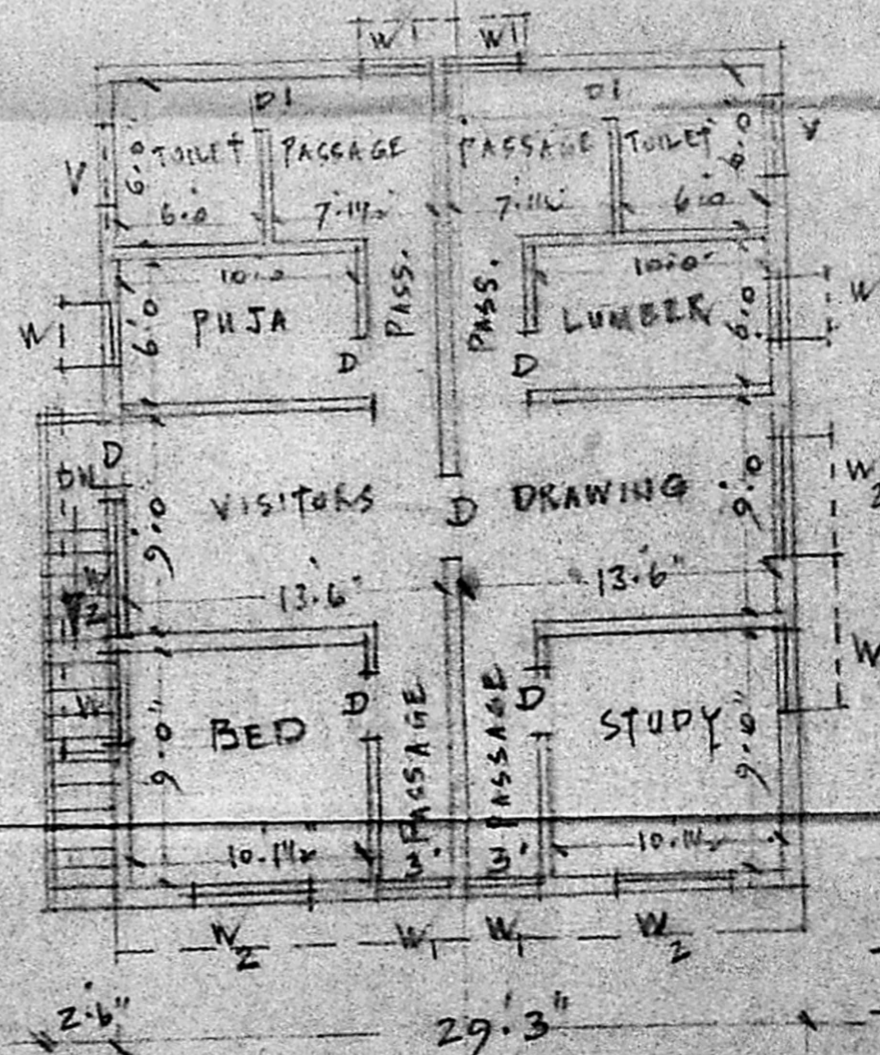

FIRST FLOOR

COLOUR INDEX	
EXG. TO BE DEMOLISHED	[Symbol]
PROPOSED WORK	[Symbol]
PLOT BOUNDARY	[Symbol]
ROAD	[Symbol]

J. THOTHADRI
Asst. Executive Engineer, (Retd.)
Consulting Civil Engineer & Contractor.
(Phone No. 55-353 Regd. No. 515)
CLASS I LICENSED SURVYOR (CPMA OF MADRAS)
28, Vankarapalle, Nangan St., Madras 22

T. G. S. S. S. S.
002/01/0000